

Pet Portraits

by Mary Reilly



"Bogey Bear"

Mary Reilly
Creative Brush Studio
9082 Center Street
Manassas Va. 20110
703 335-8005

www.CreativeBrush.com
mary@creativebrush.com

Pet Portrait Procedures

- ◇ The first consideration is to determine the customer's reasons for the portrait. The size and other factors in a painting will be influenced by such things as whether the painting is intended to be an impressive focal point in a room or an intimate memory of a loving pet.
- ◇ Next will be the photo session, which generally takes about 20-40 minutes. If the customer chooses to provide photos, it is requested that extra photos be provided, if possible, to assist with markings, coloring etc.
- ◇ The artist and client will both review the photos. Then photos, notes and other information gathered will be brought together to capture the essence of the animal in oil. Standards will be maintained to produce a quality painting that stands on its own as a piece of fine art.
- ◇ Once started, a portrait will take approximately 4 to 6 weeks to complete. An approximate completion date will be given. However, it should be noted that the quality of the painting will never be sacrificed for the sake of the deadline.
- ◇ Upon completion, assistance will be given in choosing a frame for the oil painting. At Creative Brush Studio there is a wide variety of quality frames from which to choose – from informal woods to 23K gold leaf.



"Copper Penny"

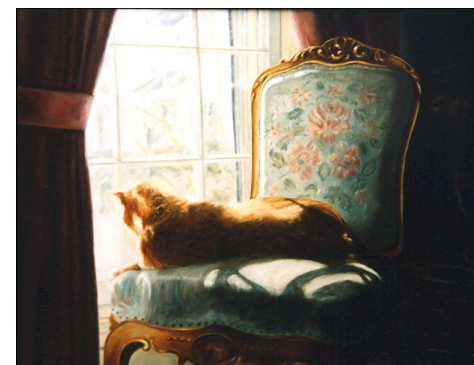

"Master of the House"

Dogs & Cats

(each additional animal, same canvas \$500)

16x20	_____	\$575
18x24	_____	\$750
24x30	_____	\$1200

Horses and Other Animals

16x20	_____	\$650 - \$800
18x24	_____	\$850 - \$1500
24x30	_____	\$1400 - \$2100

Prices effective until Dec. 31, 2010

Additional Information

- Sizes are approximate
- Additional sizes available upon request
- Detailed backgrounds an additional 20%
- No more than one animal on a 16x20 or smaller, with the exception of very small animals.
- 20% deposit is required.
- Balance is due upon completion and satisfaction of portrait.

The following are additional, when applicable.

- Framing
- Virginia Sales Tax
- Artist's Travel Expenses
- Painting's Shipping & Packaging Costs